

# FLORIS

QUALITY LIVING

A woman with long, dark hair, wearing a white, flowing dress, is shown in profile, holding a small bouquet of yellow and white flowers. She is standing in a field of tall grass and wildflowers. The scene is bathed in the warm, golden light of a sunset or sunrise, with the sun low on the horizon, creating a soft, hazy atmosphere. The background is a blurred field of similar flowers, and the overall mood is peaceful and contemplative.

JUST LIVING  
IS NOT ENOUGH...  
ONE MUST HAVE  
SUNSHINE, FREEDOM,  
AND A LITTLE FLOWER

- HANS CHRISTIAN ANDERSEN

# WELCOME TO FLORIS VILLE

Floris is being developed in one of the sectors of Skycity Township.

These villas are as individual and unique as you make them; while they are as much a part of a community of like-minded families.

When you own a Floris ville, you own your home to live comfortably everyday. And you own the right & freedom to enjoy plush landscaped gardens, the pool and all other play & fitness activities.

# SKYCITY MASTER PLAN



Specification - 4 Bhk with Integrated  
Activity Room

Total no. of units - 192

Minimum Plot Size - 257 sq yards SBA

**Unit Construction - 364 Sq yards SBA**

The Project may be developed in phases and may be extended to include the adjoining sector 7 as a part of the project. Adjoining sectors put together shall be considered as one single project and all common amenities, facilities infrastructure etc. of the project shall be for the use and benefit of buyers/members of all the sectors of the project.

SITE PLAN



24 MT. TP. ROAD

12.00 MT. ROAD

SECTOR 7

GARDEN

GARDEN

GARDEN

170 169 168 167 166 165

159 160 161 162 163 164

158 157 156 155 154 153 152 151 150 149 148

136 137 138 139 140 141 142 143 144 145 146 147

171 172 173 174 175 176 177 178 179 180 181 182 183 184

135 134 133 132 131 130 129 128 127 126 125 124 123 122

121 120 119 118 117 116 115 114 113 112 111 110 109 108 107 106 105

73 74 75 76 77 78 79 80 81 82 83 84 85 86 87

88 89 90 91 92 93 94 95 96 97 98 99 100 101 102 103 104

72 71 70 69 68 67 66 65 64 63 62 61 60 59 58 57

56 55 54 53 52 51 50 49 48 47 46 45 44 43 42 41 40 39 38 37

185 186 187 188

1 2 3 4 5 6 7 8 9 10 11 12 13 14 15 16

17 18 19 20 21 22 23 24 25 26 27 28 29 30 31 32 33 34 35 36

192 191 190 189

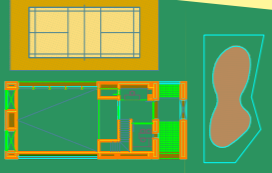

---

## QUALITY HOMES

---

A private lawn.  
An integrated activity room.  
An open-to-sky terrace.

This 4 bedroom home integrates simple everyday pleasures through these well-designed spaces that spell comfort and much desired relaxation everyday.

Besides, Floris Ville is planned to accentuate community bonding, the freedom to enjoy nature and to bring in culture-comforts that we all so desire.





32

33

34



# Ground Floor Plan

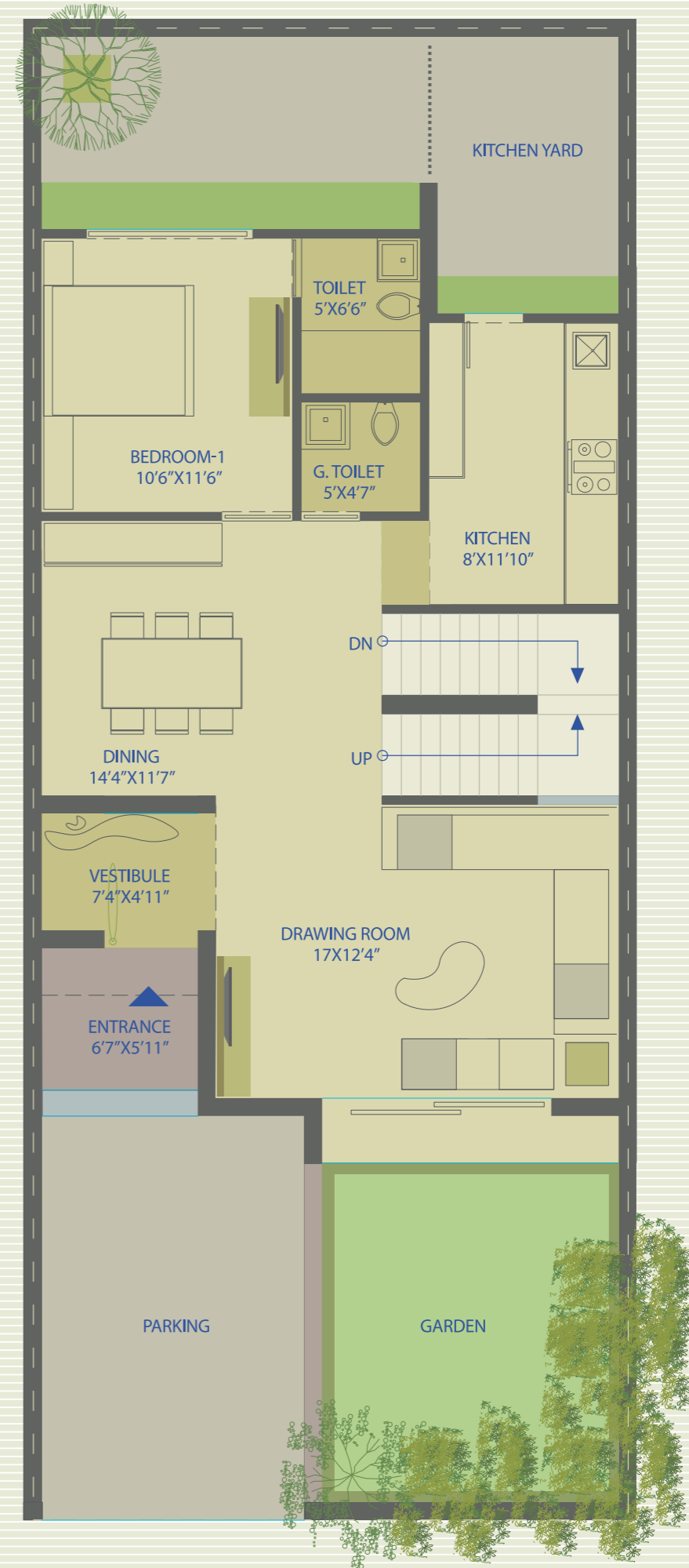

# First Floor Plan

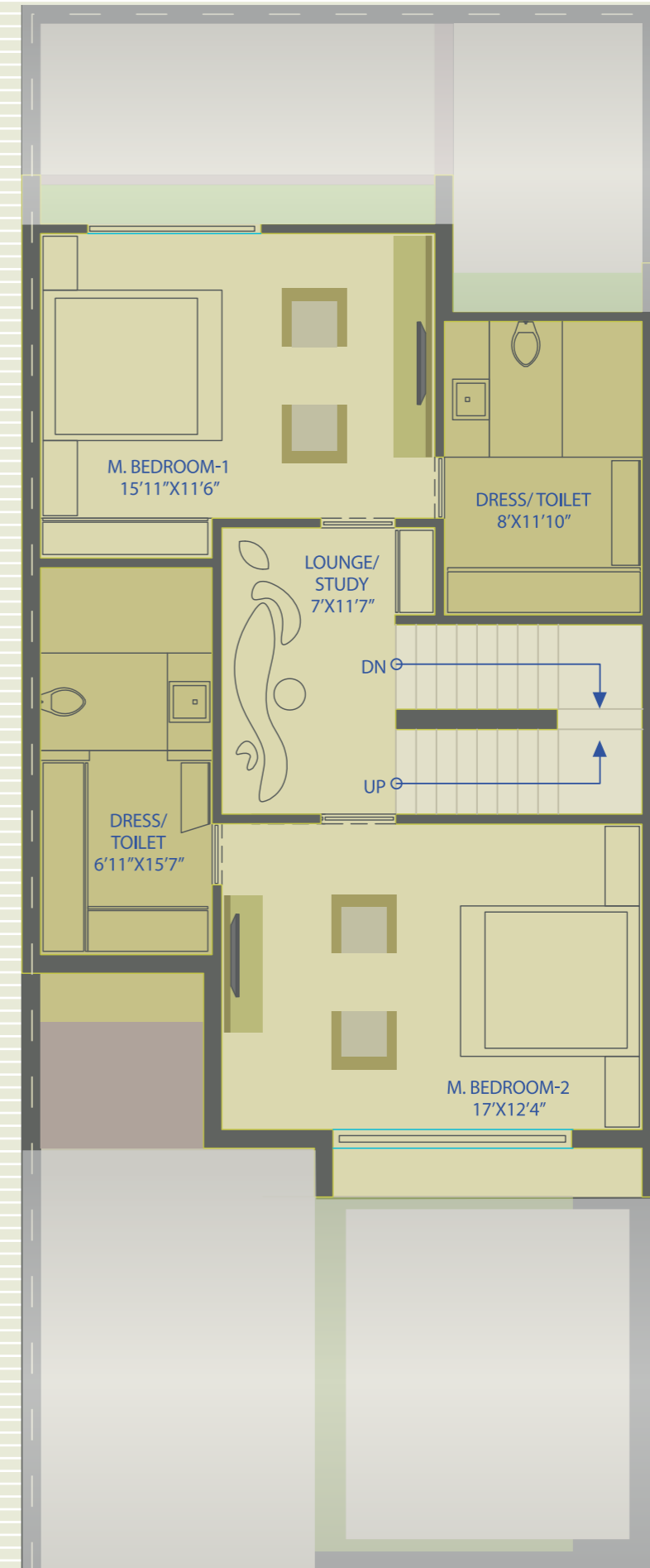

## Second Floor Plan

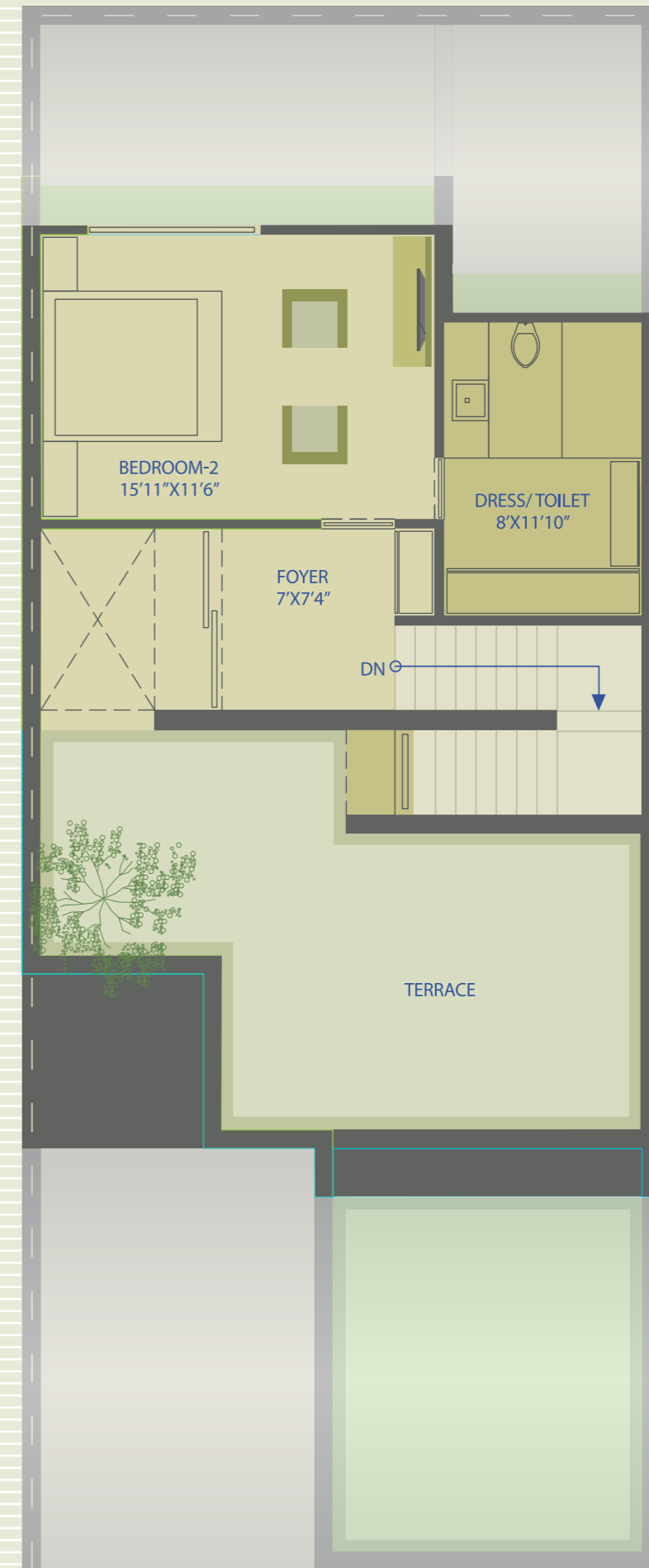

# Basement Plan

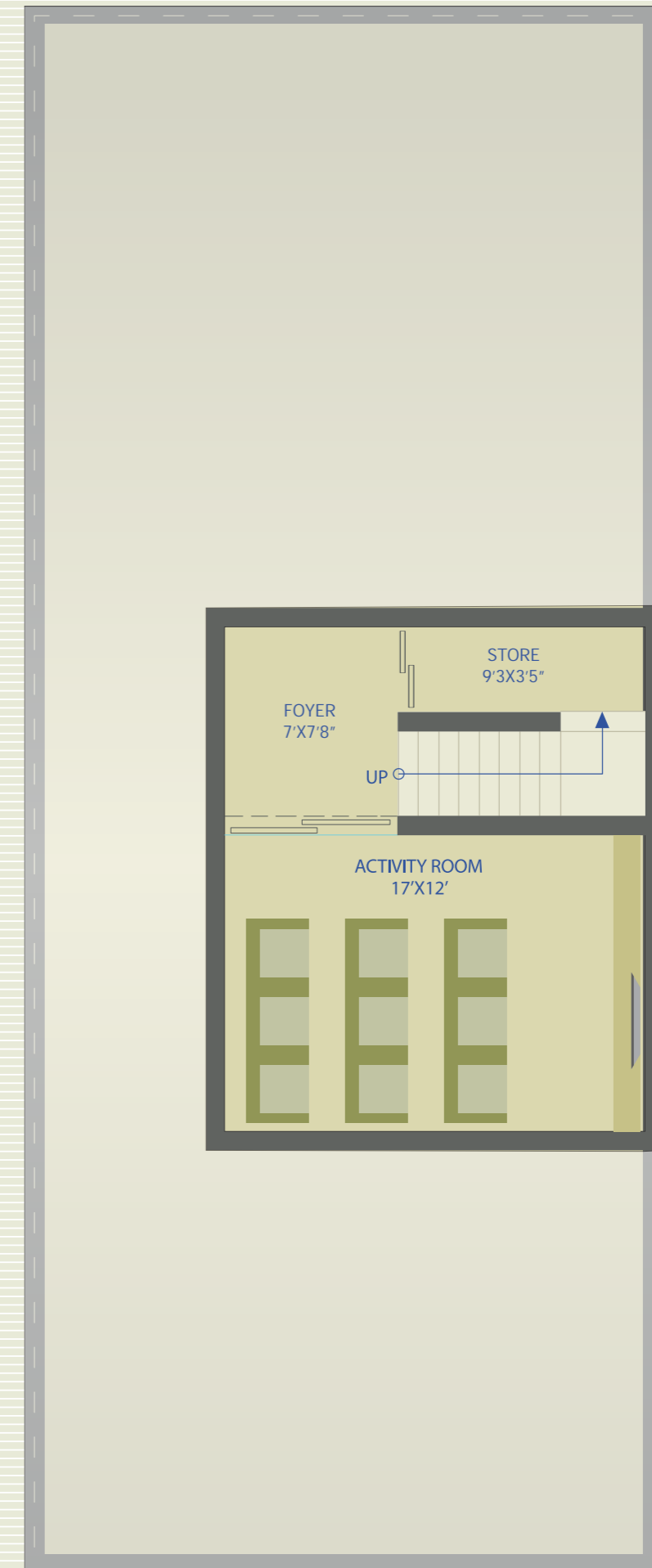

---

## STANDARD SPECIFICATIONS

---

### FLOORING:

---

Living/Dining	1200 X 1200 Vitrified Tiles
Bed Rooms	Wooden Flooring in Master Bedroom 1 and 2 600 X 600 Vitrified Tiles in Bedroom 1 and 2
Activity Room	600 X 600 Vitrified Tiles
Kitchen	4' FT. Dado Ceramic Tiles Granite platform with S.S. sink
Balcony / Verandah	Rustic Riles
Kitchen Yard / Parkinh	Kota Stone / Tiles / Pavers

---

### DOORS:

Main Door - Polish Natural Veneer with night latch  
Bedroom & Bathroom Door - Satin Finish Paint

---

### WINDOWS / BALCONY:

Anodized Aluminum Sliding Windows

---

### TOILETS:

Ceramic Tiles up to Lintel Level  
Counter Basin / Wall hung basin  
EWC Couple Closet/Wall-Hung EWC (DURAVIT/ Equivalent)  
CP Brass Fittings - JAQUAR / Equivalent

---

### ELECTRIFICATION:

3 Phase Concealed ISI Copper Wiring  
Modular Switches  
MCB distribution Panel

---

### COLOUR:

Internal: Putty Finish  
External: 100% Acrylic paint

---

### SECURITY:

Smart Screen Security System For Every Unit

---

---

## LIFESTYLE FEATURES

---

While an individual villa gets its own lawn and terrace, there is an abundance of green spaces with numerous green community landscapes and private gardens, for all to use & enjoy.

Fully equipped Club House which includes a Gymnasium, Indoor Theatre, Multi Purpose Activity Room, Pool Table Room as well as Multi-purpose court, squash court and kids play areas to make living at Floris an exciting experience for the entire family.



CLUBHOUSE

# CLUB HOUSE

Ground Floor Plan



First Floor Plan





CLUB HOUSE & SWIMMING POOL



FULLY EQUIPPED GYMNASIUM  
WITH STEAM ROOM



SQUASH COURT



MINI THEATRE



KIDS PLAY AREA

LOCATION & CONNECTIVITY

SKYCITY

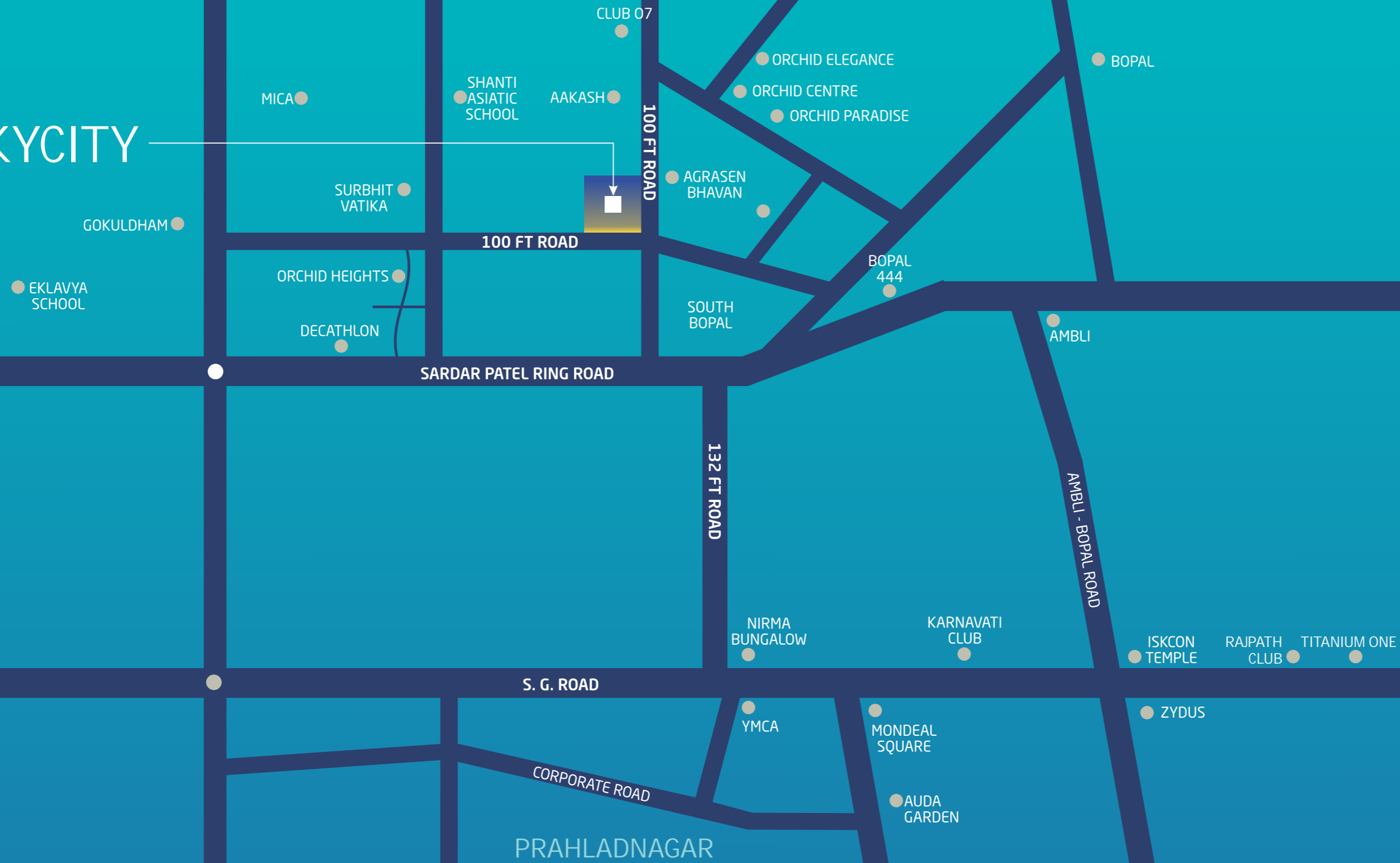

---

## CHANGING LANDSCAPES

---

### Creating new landmarks

---

Goyal & co. was founded by the late Mr. Rampurshottam Goyal in 1970 in the city of Ahmedabad. His legacy has inspired a whole new generation that is filled with a strong will to take Goyal & Co forward into the new millenium, by creating exemplary spaces that are a culmination of experience and technology. Goyal's work ethic is rooted in transparency, timely deliverance legal clarity, timely delivery, and superior quality.

Goyal & Co has completed more than 190 projects in the last four decades that include apartment developments, villas, plotted developments, corporate offices, townships etc. The firm is currently rapidly growing its presence in the cities of Bangalore & Mumbai.



---

### Building happiness

---

Founded over a decade ago, H.N. Safal Group boasts of projects that cover 20 million square feet of land in and around Ahmedabad. These serve the highest global standards in terms of engineering excellence, design aesthetics and functionality, and demonstrate our commitment to "creating spaces that house happiness".

The company's mission is to be the most dedicated and dependable name in the realty business in India, renowned for building signature spaces offering true value for money. Hence the company constantly strives to achieve and maintain the highest levels of quality in every project.



---

## PROJECT ASSOCIATES

---

### Apurva Amin Architects

---

Architecture, Landscape and Planning

Chief Architect: **Apurva Amin**

One of the most sought after Architecture Firms of Western India, Mr. Apurva Amin, a CEPT University Graduate, heads Apurva Amin Architects.

Apurva Amin and his team over the years have changed the way people live in Gujarat. Modern Architecture while keeping in mind the practical needs of day to day life are one of their core strengths as a firm.

Apurva Amin Architects are working on Projects all over India in cities such as Gwalior, Mumbai, Bhopal, Ahmedabad, Rajkot, and Indore while constantly evolving their style to suit the need of people.

Having won many awards and a lot of recognition, Apurva Amin Architects aim to create spaces where people enjoy living their lives and SKY CITY is a big step towards that Aim.

---

### Vraj Sanitation

---

Plumbing And Water Works Consultants

Chief Head: **Jayesh Shah**

Vraj sanitation headed by Mr. Jayesh shah a Civil Engineer is a Leading Consultancy Organization based in Baroda since 1986.

The firm's expertise lies in the field of consultancy & executions of plumbing, sanitation, and fire protection systems which they have successfully completed over the years.

Mr. Jayesh Shah has been involved with planning and implementation of large scale projects as head of the department for water supply & drainage in Khambhat Municipal Corporation from June 1983 to July 1986. Having been in the industry for over 20 years he has completed projects in cities such as Jamnagar, Ahmedabad, Surat, Baroda.

---

### HEC Design

---

Electrical Consultants

HEC Projects Pvt. Ltd. is an Ahmedabad based, leading EPC Contractor and Consultancy firm for Electro- Mechanical & Instrumentation projects.

The firm is involved in the execution for various Electro-Mechanical contracting for more than 18 years.

The firm is a leader in the field of electrical engineering for H.T. and L.T. power installation. They have completed many projects (upto 220KV) catering to industries like Steel, Chemical, Cement, Refineries, Petrochemicals, Gas & Oil Sector, Textile, Pharmaceuticals, Power-generation plants, Ports, Commercial Centers, Banks, Malls, Multiplexes, Call Centers, Software Park & SEZ.

With wide experience in electrical work, HEC Design is a great asset to the SKY CITY team in our endeavour to provide superior infrastructure.

---

Goyal & Co. Construction Pvt. Ltd.

10th Floor, Commerce House - 4  
Beside Shell Petrol Pump  
100 ft Road, Prahaladnagar, Satellite  
Ahmedabad - 380 015

Ph.: +91 7575 000 000  
Web: www.goyalco.com

---

Safal Realty Pvt. Ltd.

10 & 11 Floor, Safal Profitaire  
Corporate Road, Opp Auda Garden  
Prahalad Nagar  
Ahmedabad - 380015

Ph.:+91 79 40800800  
Web: www.hnsafal.com

**Special Notes:**

The developers reserve the rights to change or revise or make any modifications, additions, omissions or alterations in the scheme as a whole or any part there of or any details therein, at their sole discretion without any prior notice. Such changes would be binding to all the members.

All the architectural and interior views in brochure are computer graphic simulated interpretation of the actual property.

All the dimensions given are approximate and from unfinished surfaces.

This brochure is just for an easy presentation of the project and should not be treated as a legal document. Additional details as per attached fact sheet herewith.

The Buyer is aware that the Skycity Township may consist of bungalows, hotels, clubs, Business Park, shops, apartments, flats, offices, public purpose infrastructure etc. The Developer shall be entitled to make any type of legally permissible construction / development in any of the sectors of Skycity Township.

This Brochure supersedes all the previous marketing materials or brochures.