

**PROPOSED RESIDENTIAL PROJECT
AT SHILAJ, AHMEDABAD**

18.00 MT. WIDE ROAD

CANAL ROAD

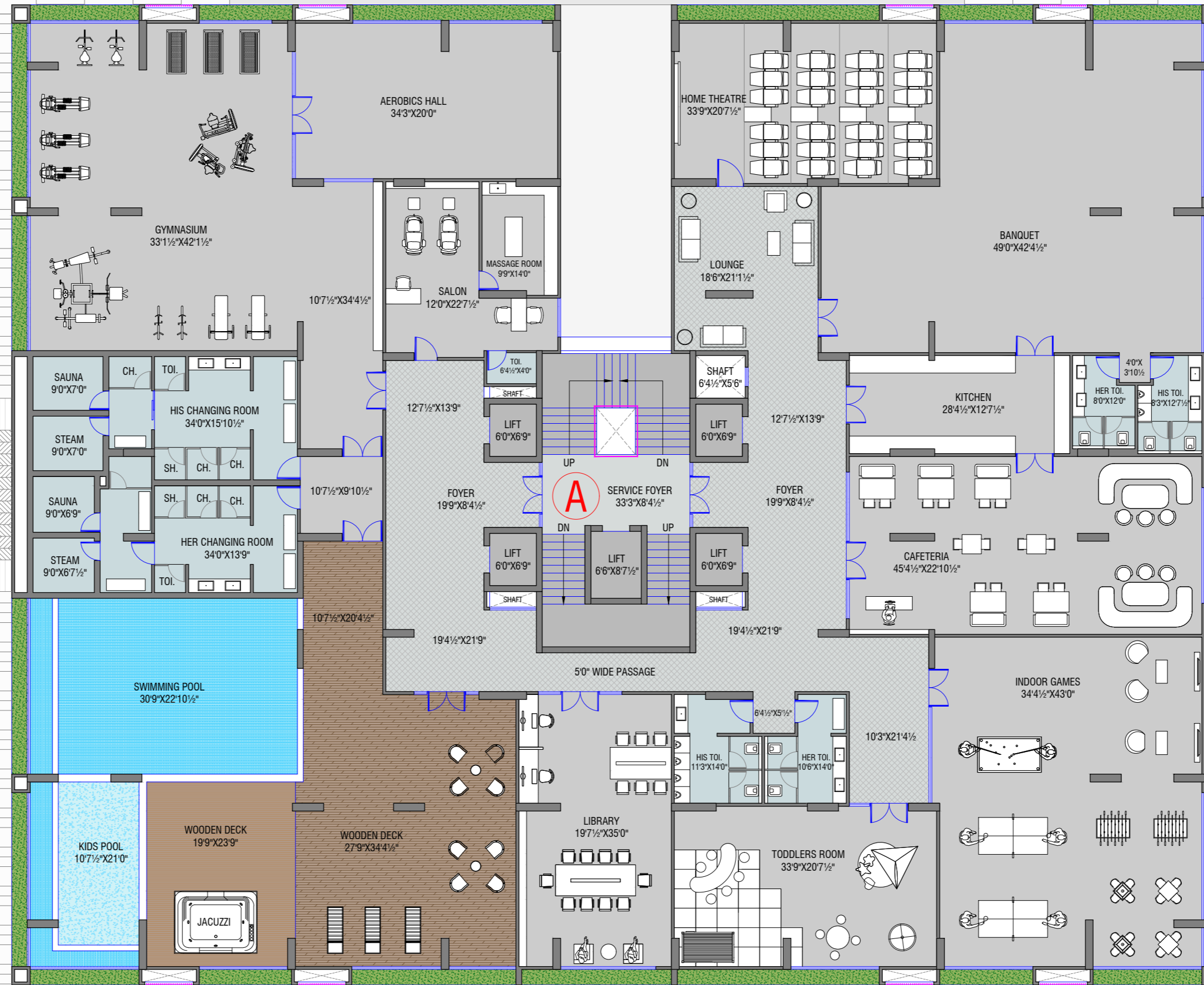

9.00 MT. WIDE ROAD

PROPOSED RESIDENTIAL PROJECT
AT SHILAJ, AHMEDABAD

1ST FLOOR PLAN

CONCEPTUAL PLAN FOR STUDY ONLY
NOT FOR CIRCULATION

ADS
architect pvt. ltd.

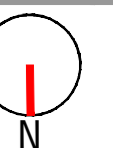

18.00 MT. WIDE ROAD

CANAL ROAD



9.00 MT. WIDE ROAD

PROPOSED RESIDENTIAL PROJECT
AT SHILAJ, AHMEDABAD

TYPICAL FLOOR PLAN (2ND TO 20TH FLOOR)

CONCEPTUAL PLAN FOR STUDY ONLY
NOT FOR CIRCULATION

ADS
architect pvt. ltd.

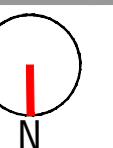

18.00 MT. WIDE ROAD

CANAL ROAD

9.00 MT. WIDE ROAD

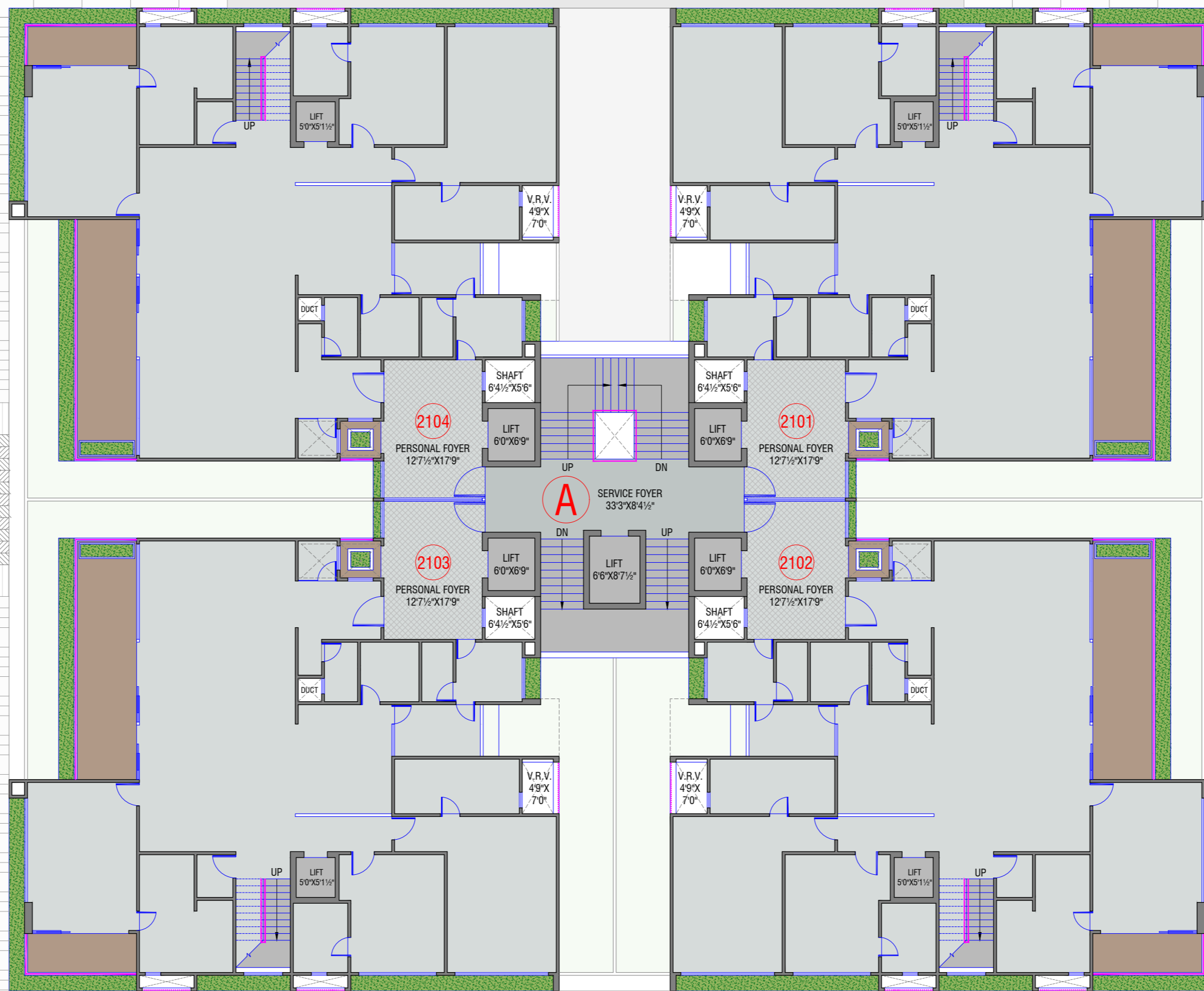

18.00 MT. WIDE ROAD

CANAL ROAD

9.00 MT. WIDE ROAD

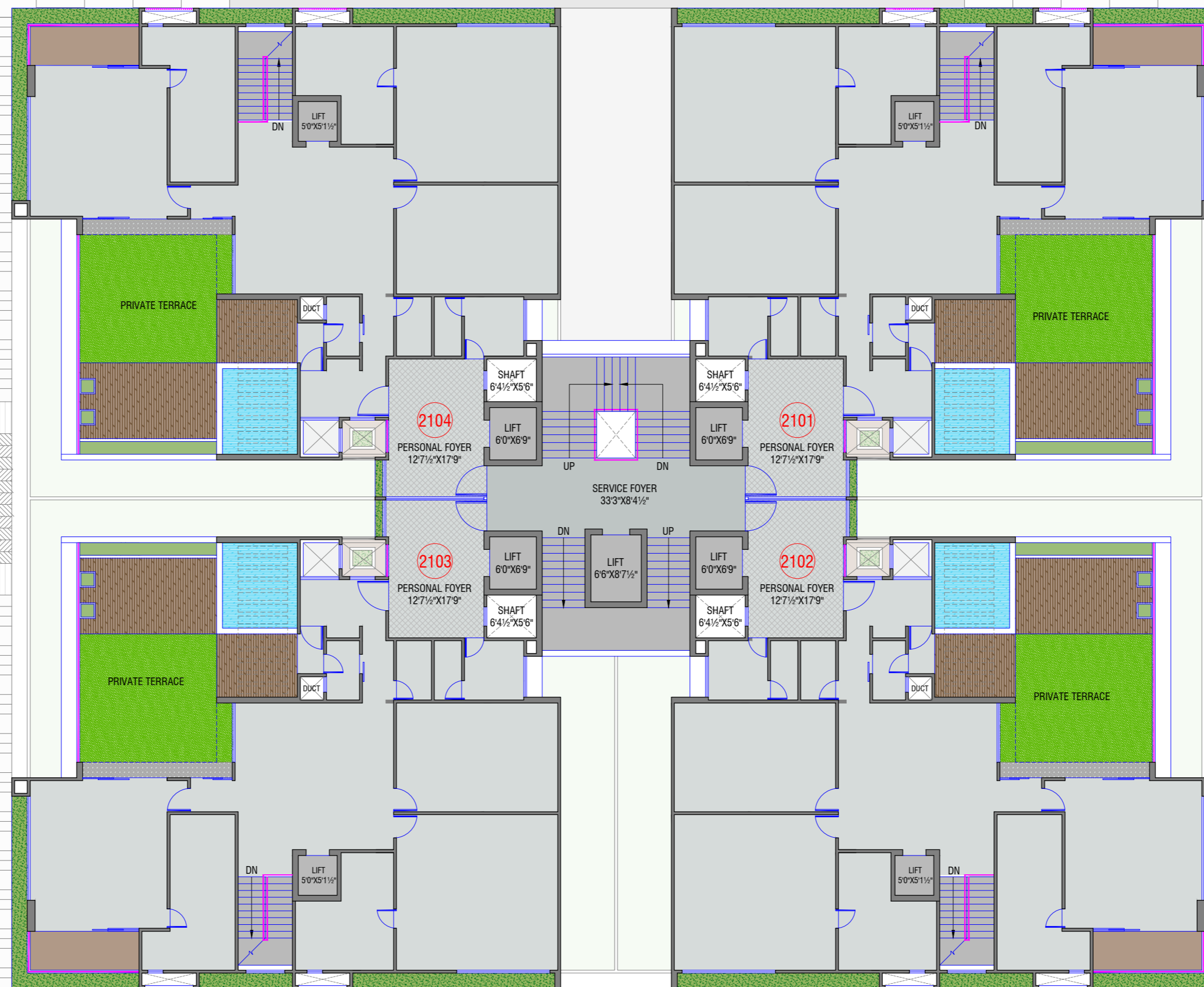

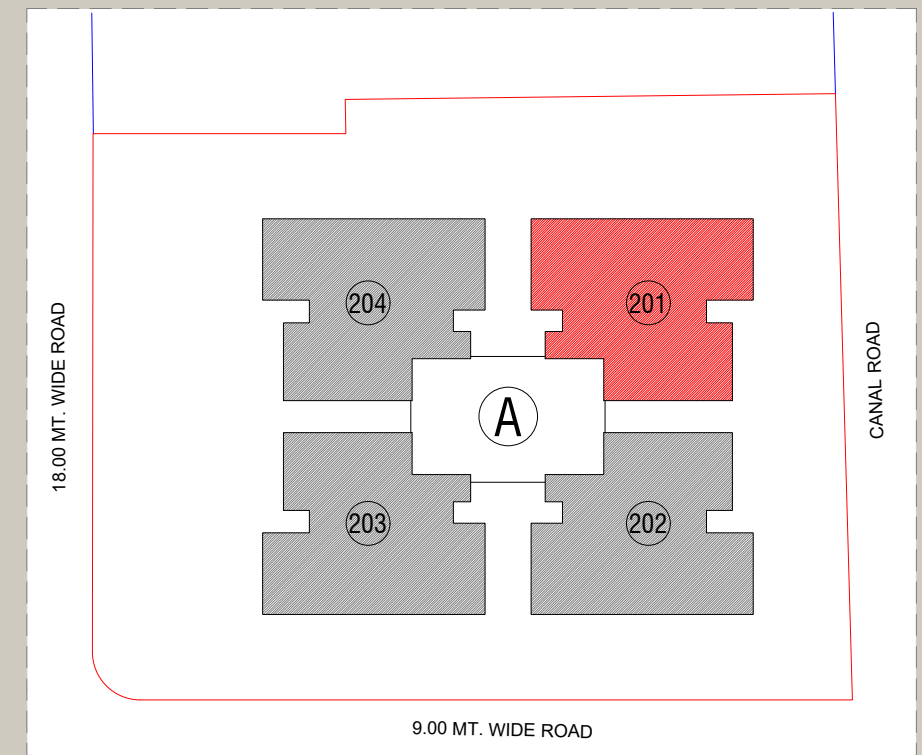

KEYPLAN

PROPOSED RESIDENTIAL PROJECT
AT SHILAJ, AHMEDABAD

BLOCK - A
UNIT PLAN -201

CONCEPTUAL PLAN FOR STUDY ONLY
NOT FOR CIRCULATION

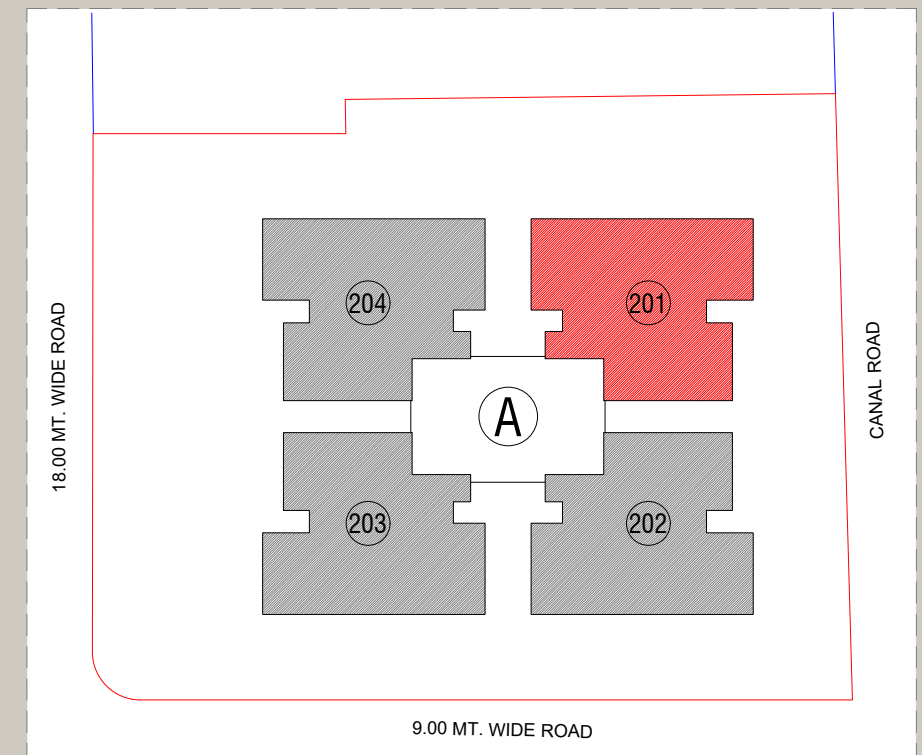

KEYPLAN

PROPOSED RESIDENTIAL PROJECT
AT SHILAJ, AHMEDABAD

BLOCK - A (21ST FLOOR)
UNIT PLAN -2101 (LOWER PENT HOUSE)

CONCEPTUAL PLAN FOR STUDY ONLY
NOT FOR CIRCULATION

ADS
architect pvt. ltd.

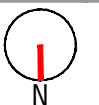

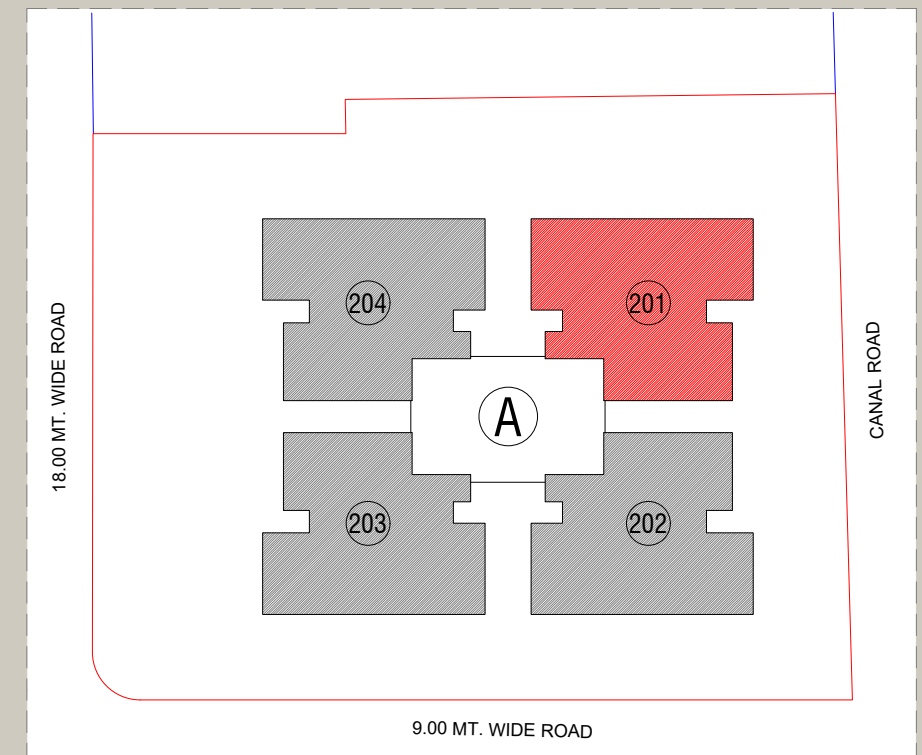

KEYPLAN

PROPOSED RESIDENTIAL PROJECT
AT SHILAJ, AHMEDABAD

BLOCK - A (22ND FLOOR)
UNIT PLAN -2101 (UPPER PENT HOUSE)

CONCEPTUAL PLAN FOR STUDY ONLY
NOT FOR CIRCULATION

ADS
architect pvt. ltd.

