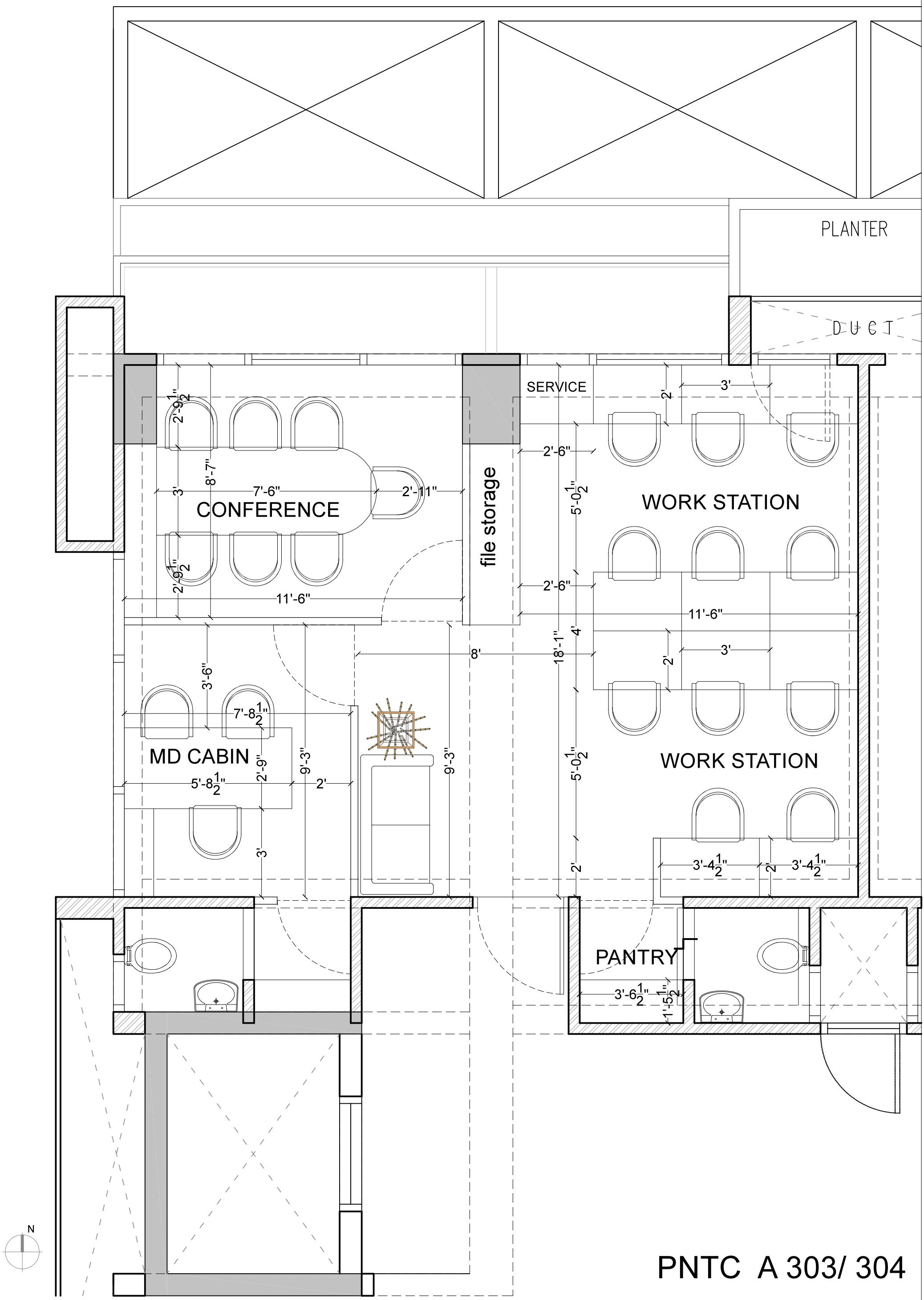

PNTC A 303/ 304